

**STEEL BASE LAYOUT**  
 QTY - 1  
 COLOR - BLACK

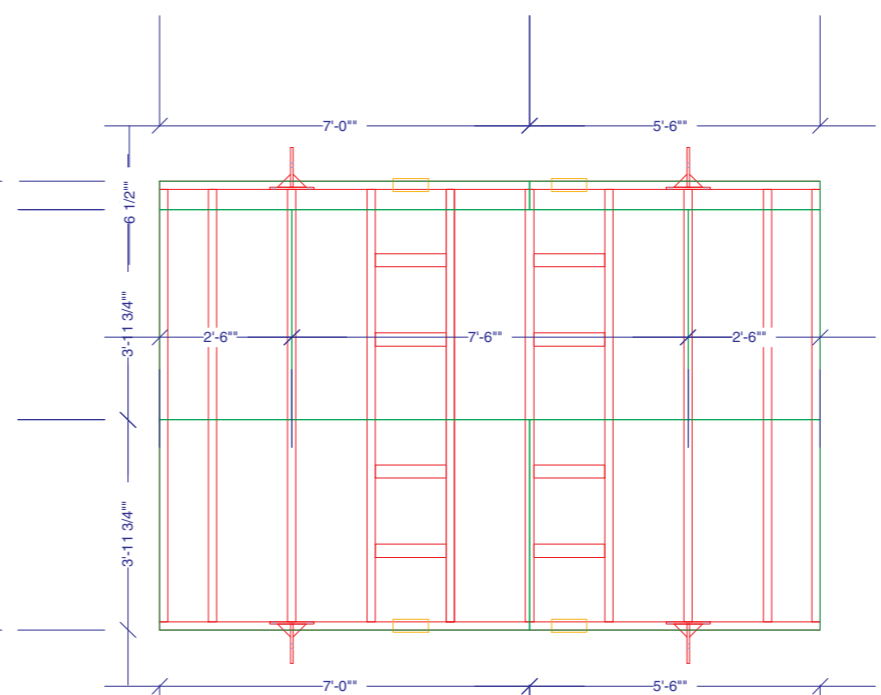

**3/4" T&G ADVANTEK LAYOUT**

NOTE: This drawing is to be used only for conceptual purposes. Each Panel-Built steel base is custom designed and may or may not incorporate all of the features shown and all materials shall be sized appropriately.

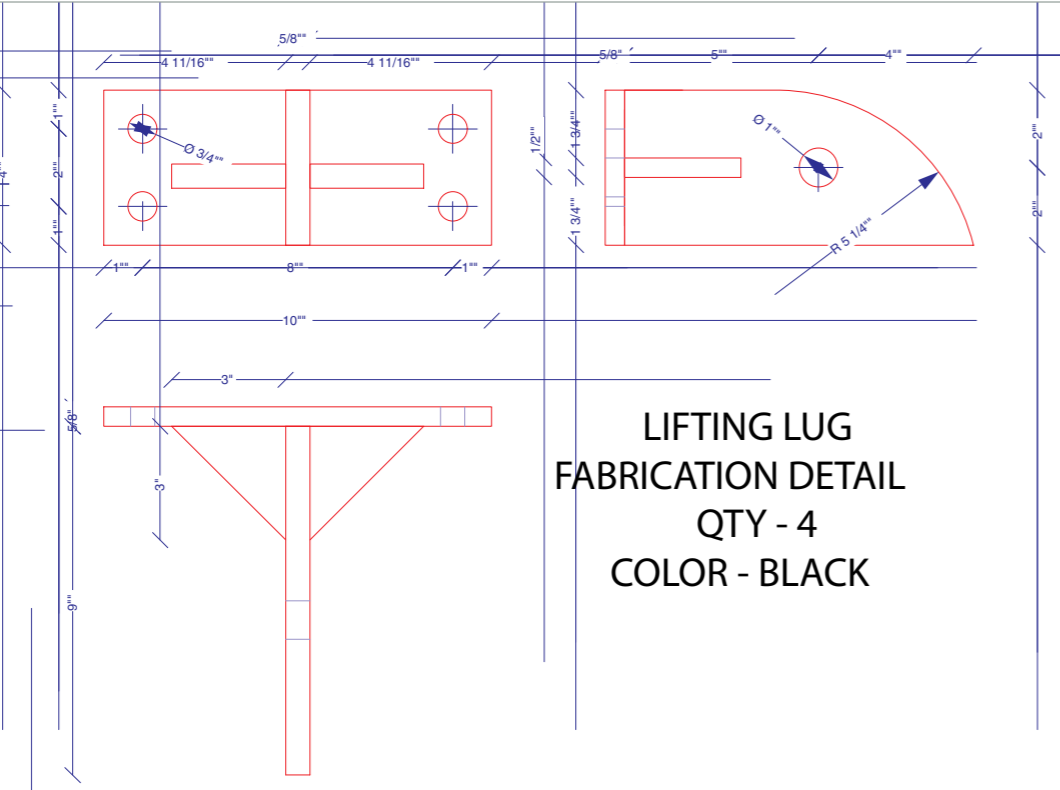

**LIFTING LUG FABRICATION DETAIL**  
 QTY - 4  
 COLOR - BLACK

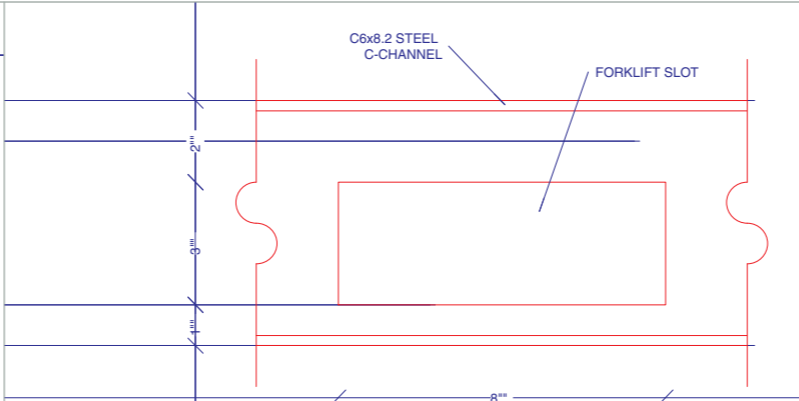

**SECTION A-A FORK LIFT SLOT DETAIL**

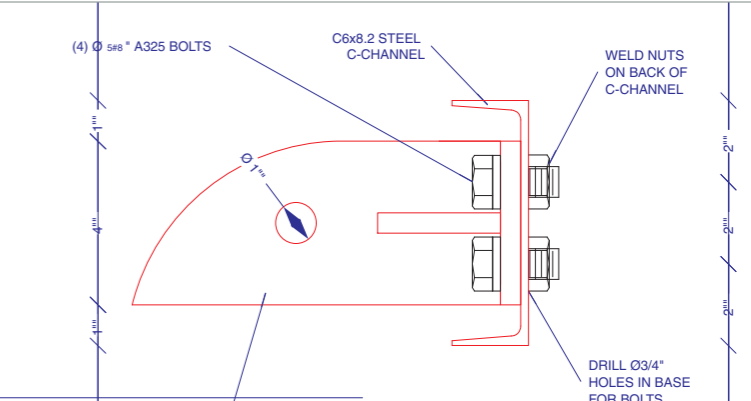

**SECTION B-B CRANE LUG DETAIL**

DEALER: \_\_\_\_\_  
 JOB NUMBER: 0000  
 DATE: 11-21-2006

THIS DRAWING IS THE PROPERTY OF PANEL-BUILT, INC. AND MAY NOT BE USED WITHOUT EXPRESS WRITTEN PERMISSION OF PANEL-BUILT, INC. ALL INFORMATION SHOWN ON THIS DRAWING IS THE PROPERTY OF PANEL-BUILT, INC. AND MAY NOT BE USED IN WHOLE OR PART WITHOUT SPECIFIC WRITTEN PERMISSION OF PANEL-BUILT, INC.

<b>PANEL-BUILT</b>		
<small>PHONE # 788-745-6840 FAX # 788-745-1650</small>		
<b>CUSTOMER</b>		
<small>REV #</small>	<small>REVISIONS</small>	<small>DATE</small>
<small>DRAWN BY: J. WALLACE</small>	<small>CHKD BY: J. WALLACE</small>	<small>PAGE: 1 OF 1</small>